



Receive email alerts based on your search criteria.

Create my alert



Lot 7 Starlight Place , Turtle Lake, Saskatchewan - \$125,000

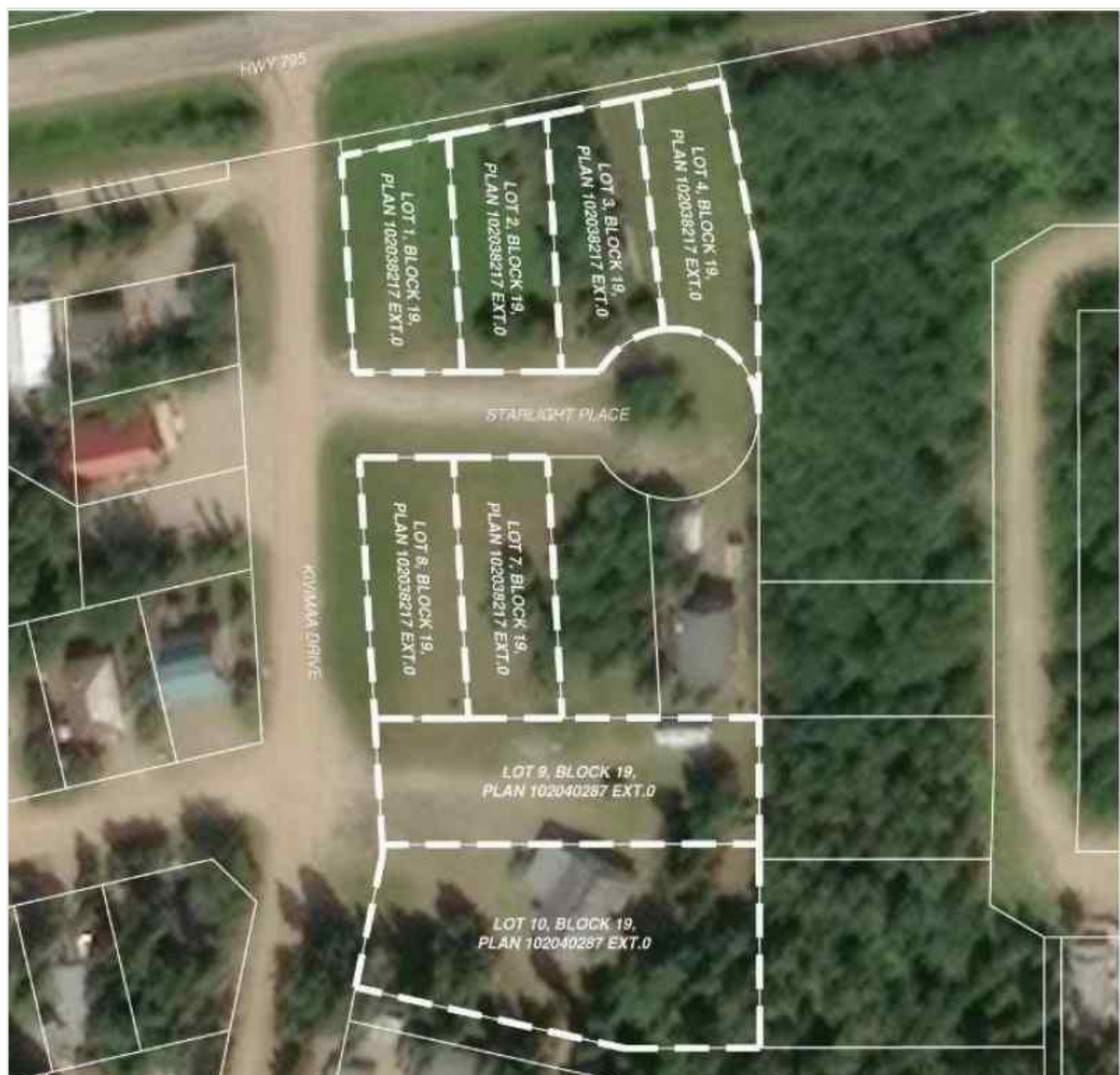

Main Photo

Property Description



[Sean Gillis](#)

RE/MAX Grande Prairie

sean@seangillis.ca

P:

M: 780.897.3520

Located in the scenic Resort Village of Kivimaa–Moonlight Bay on the shores of Turtle Lake, SK, this 0.19-acre developed lot in the Starlight Place cul-de-sac offers natural gas and underground power at the property boundary. The original developer—a family ownership group—has elected to sell these parcels as part of their estate planning process. According to village administration, the community features approximately 240 cabins, two boat launches, a fire station, a public playground, and a pickleball court currently under construction. Residents are drawn to the area’s natural beauty and the year-round recreation offered by the lake and nearby Meadow Lake Provincial Forest. A wholesale purchase consideration is being offered for those who would like the option of acquiring multiple lots for a family compound, or for investors looking to grow their portfolio. GST applies. Please contact the listing office to request a detailed information package.

REALTOR Referral



REALTOR®

Mobile: 780.897.3520

Email: sean@seangillis.ca

Website: <https://www.real-estate-homes.ca/>

Courtesy Of: RE/MAX OF LLOYDMINSTER



[Sean Gillis](#)
RE/MAX Grande Prairie
sean@seangillis.ca
P:
M: 780.897.3520