

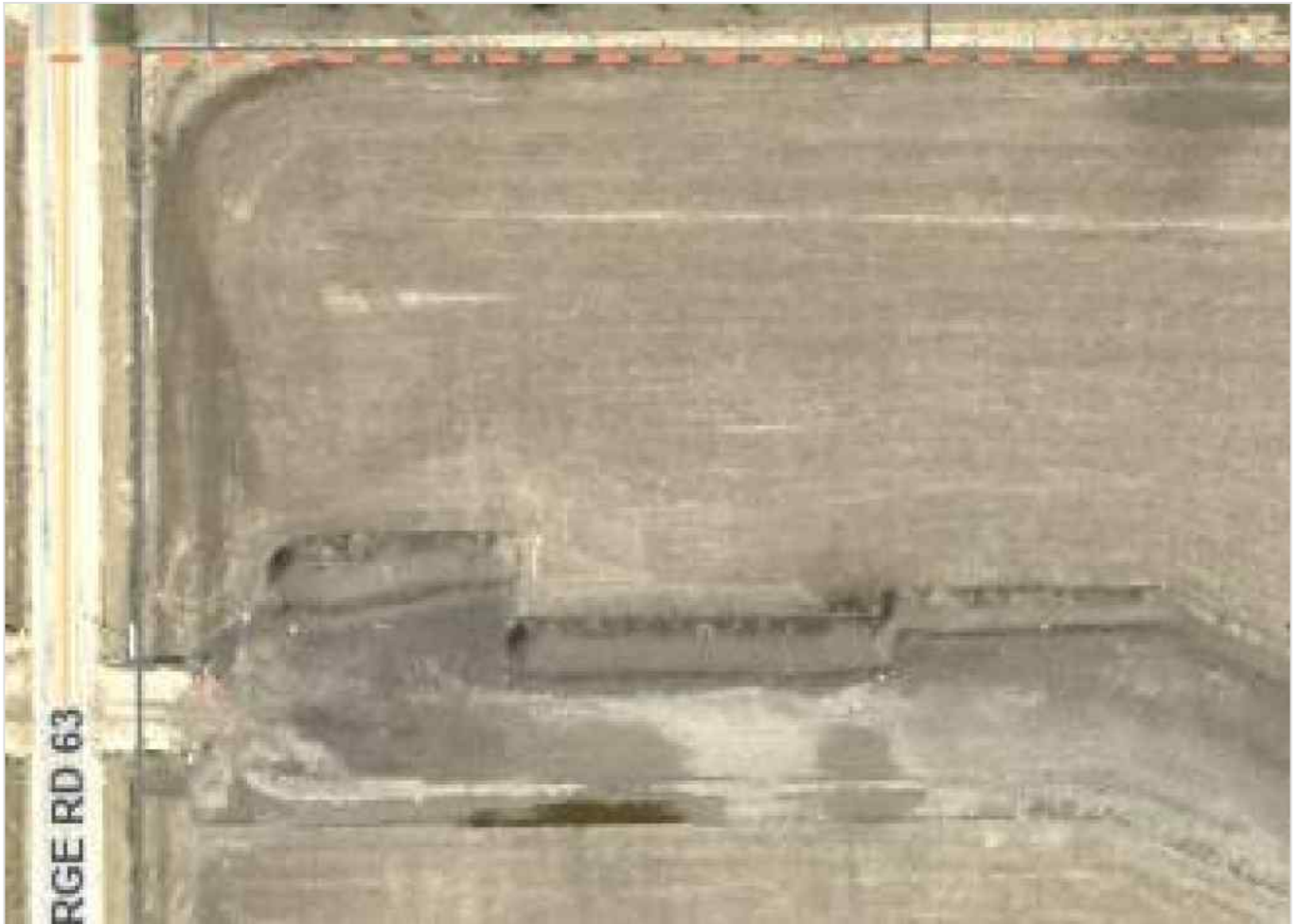

62074 TWP Rd 730 , Rural Grande Prairie No. 1, County of, Alberta - \$1,500,000



Main Photo

Property Description

RM2 Zoned 10 acres, high traffic counts, 4 miles north of the traffic circle, 8 miles north of Canadian tire. Hard to find 10 acres. Property does not have title yet but can be done in Approximately 3-4 weeks.

REALTOR Referral



P:



REALTOR®

Mobile: N/A

Email: N/A

Website: <https://www.real-estate-homes.ca/>

Courtesy Of: Grassroots Realty Group Ltd.



P: