

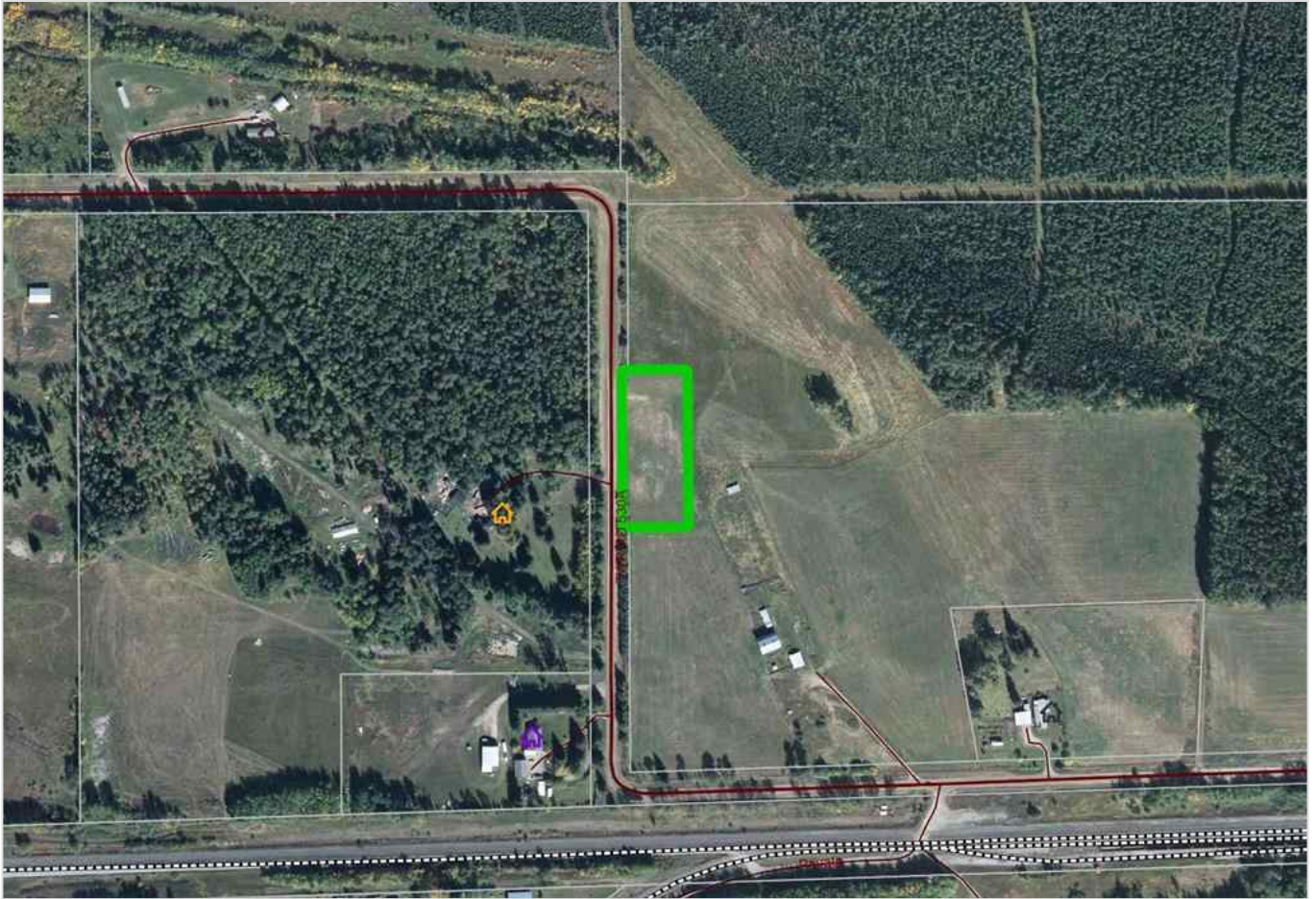

Township Road 530A , Rural Yellowhead County, Alberta - \$115,000



Main Photo

Property Description

1.5 acres located 7 minutes SW of the Town of Edson. Great building spot with solid base and excellent drainage.

County approved approach with perimeter fencing. Parcel is not serviced, however power and natural gas are within property lines.

Pavement to within 3 kms. of property. Lots of wildlife with excellent view of surrounding area. Located in a low traffic flow corridor.

Perfect location for retirement setting. Owner motivated.

REALTOR Referral



REALTOR®

Mobile: N/A

Email: N/A

Website: <https://www.real-estate-homes.ca/>

Courtesy Of: CENTURY 21 TWIN REALTY



P: